Progetto Abitazione: Proposte di housing sociale

PALAZZO DONADONI

La struttura originaria: Edificio storico di via Donadoni 14 - Pedrengo, ex proprietà comunale - Novembre 2014

Com'era la Facciata Via Donadoni 14

Com'è oggi

Il Progetto architettonico

Sono a disposizione 9 appartamenti da 25 a 60 mq, nel centro di Pedrengo (5.500 abitanti, 6 km da Bergamo, 2 bus urbani, stazione ferroviaria a 2 km a Seriate). Gli appartamenti sono completi di mobilio e attrezzature per il contesto quotidiano. I 2 appartamenti a piano terra sono riservati alle disabilità fisiche

Progettazione
Cooperativa Sociale ONLUS
Via Moroni, 6 -
24 066 Pedrengo (Bg)

Centri di Riabilitazione Sociale
Via Moroni, 6 - Pedrengo (Bg)
Via Europa, 20 – Serina (Bg)
Tel 035.657351

C.F. – P.Iva 02689050165
Albo Cooperative Sociali N. A121686
info@cooperativaprogettazione.it
www.cooperativaprogettazione.it

Com'è oggi

Passaggio pubblico
tra via Donadoni e
via Roma

Piano Secondo

Piano Primo

Piano Terra

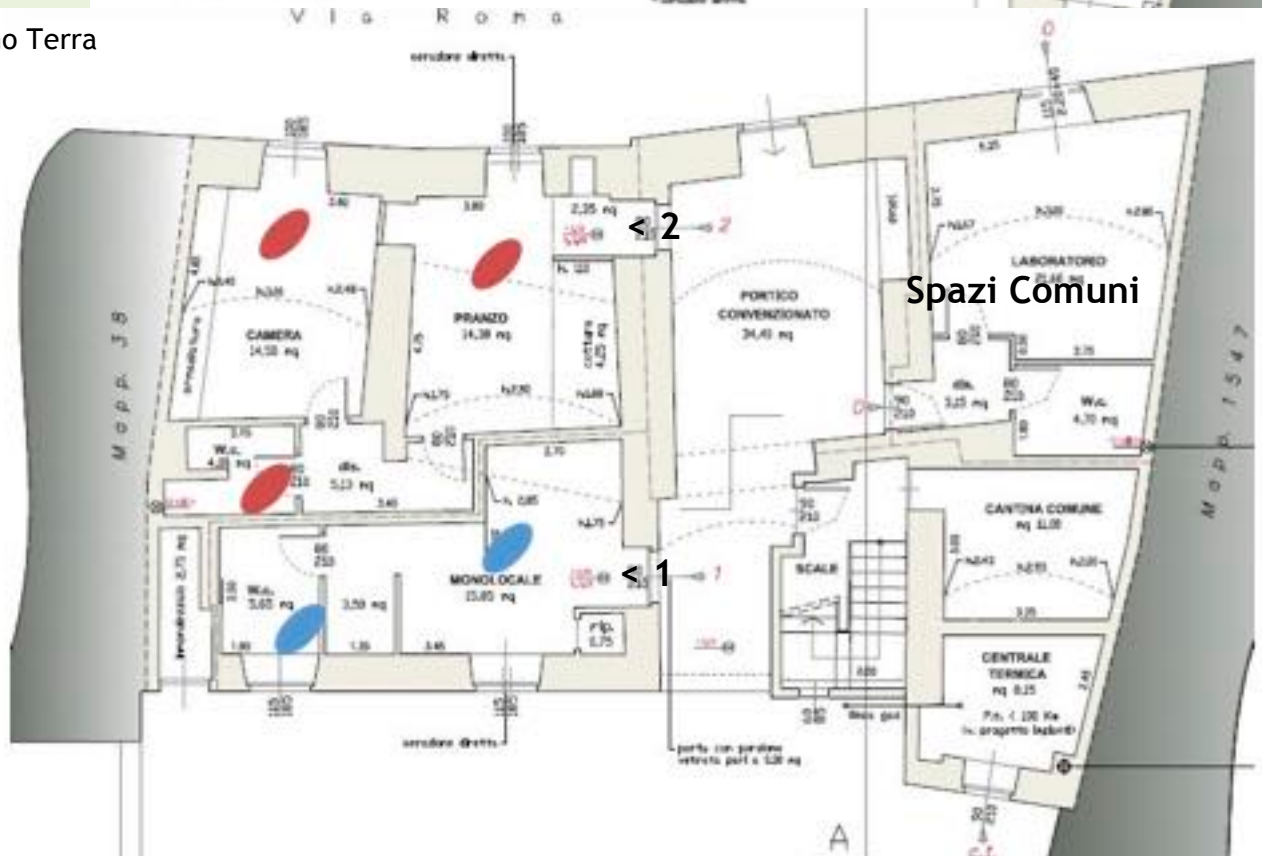

Agosto 2015

Il progetto ha consentito la realizzazione di 9 alloggi di residenzialità temporanea per persone in situazione di svantaggio sociale in uscita dai percorsi riabilitativi, con priorità a cerebrolesioni acquisite e psichiatria.

Monolocale Piano terra attrezzato per la disabilità fisica

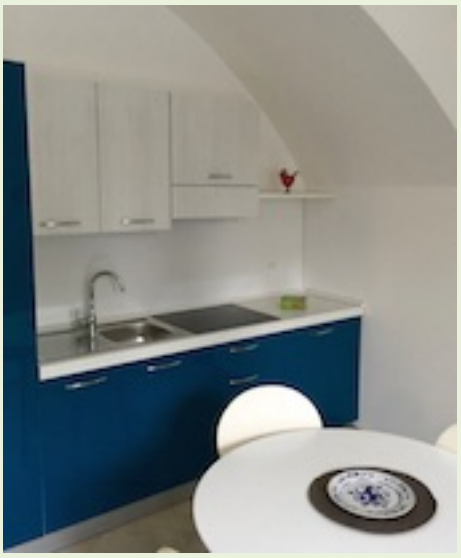

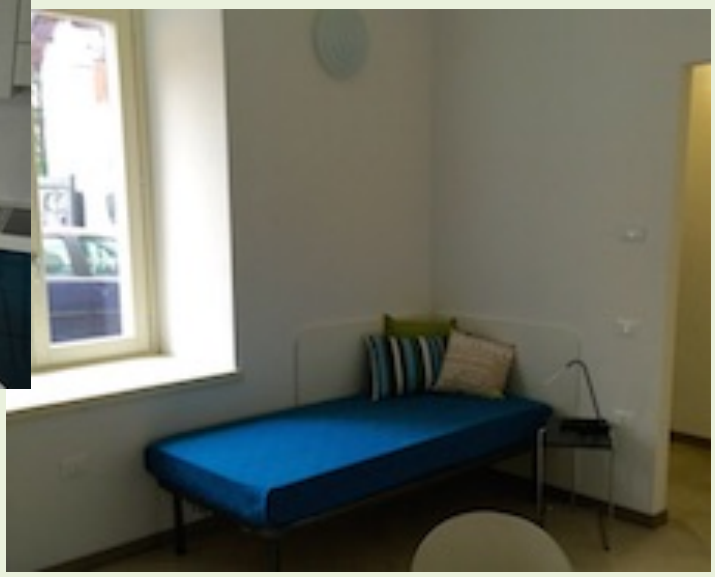

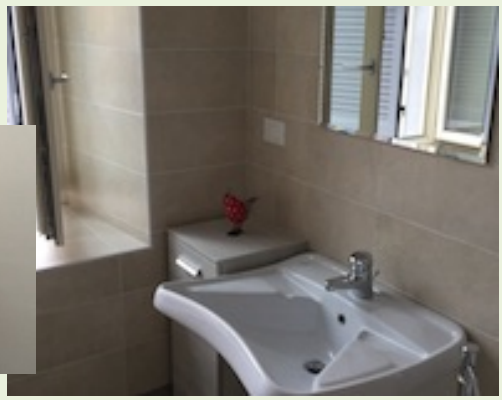

Bilocale Piano terra
attrezzato per la
disabilità fisica

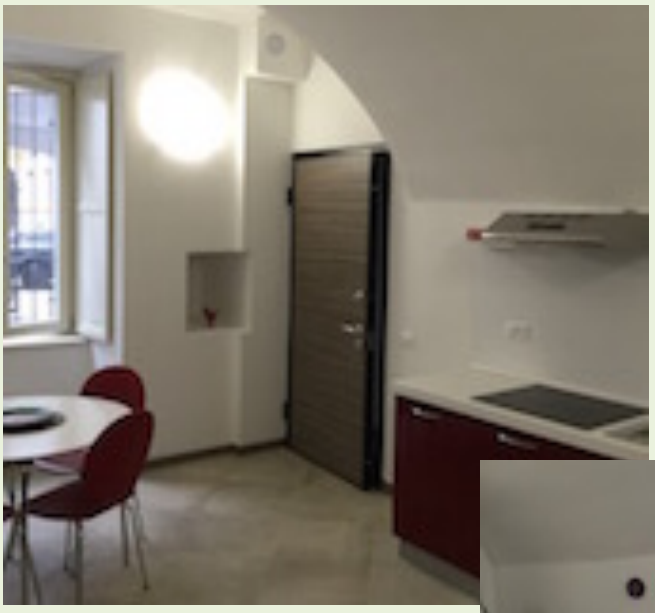

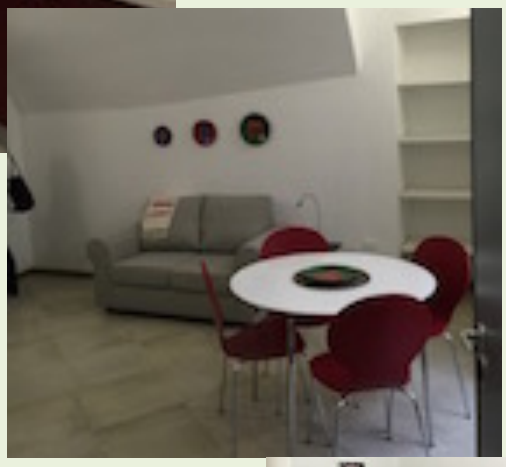

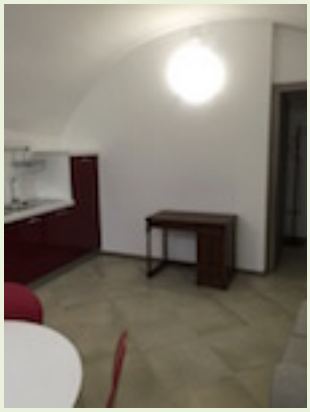

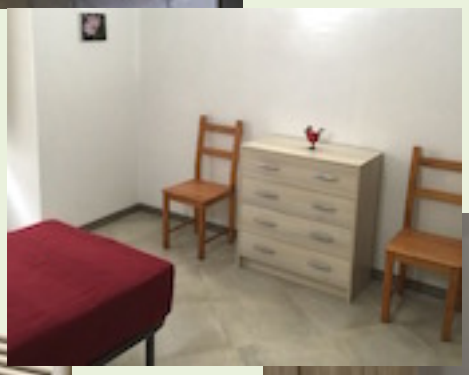

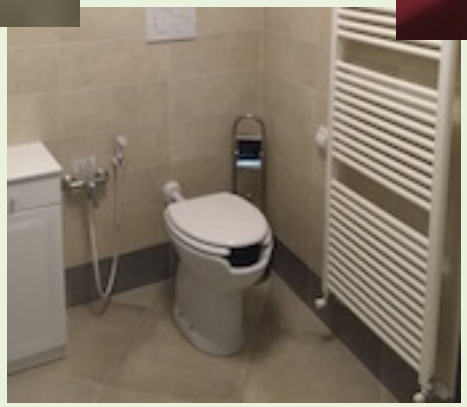

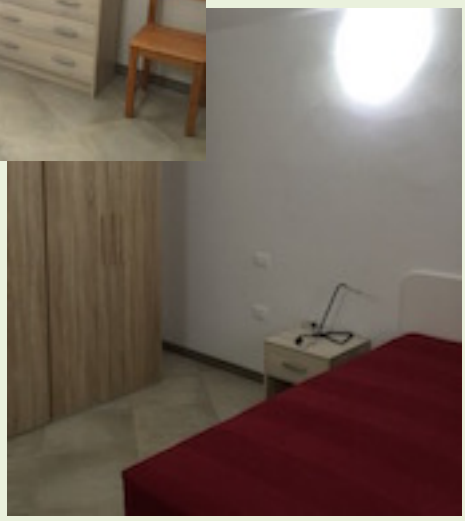

www.cooperativaprogettazione.it

Bilocale Primo piano attrezzato per 1 persona

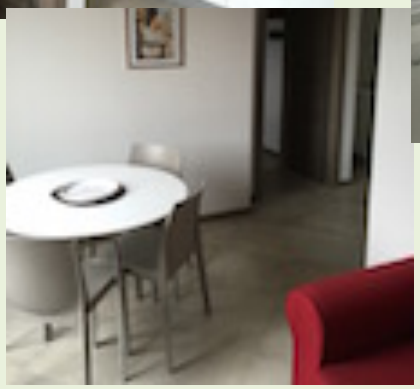

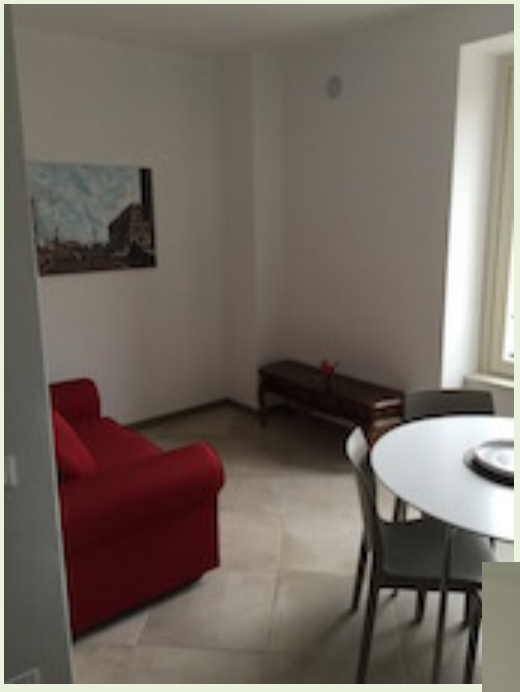

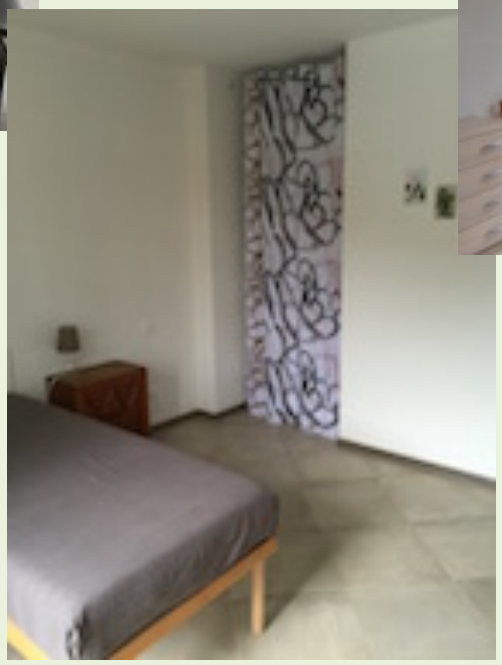

www.cooperativaprogettazione.it

Bilocale Primo piano
attrezzato per 1
persona

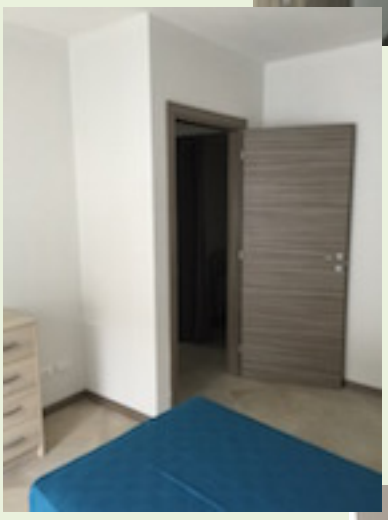

Monolocale Primo
piano attrezzato per
1 persona

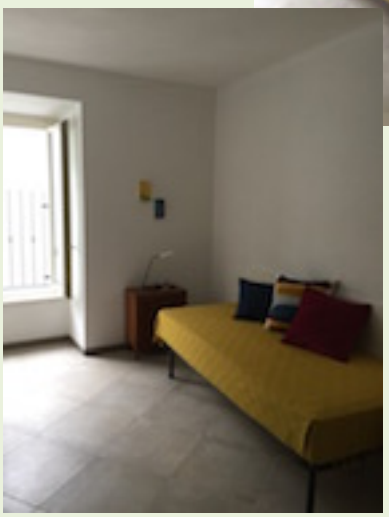

Bilocale Primo piano attrezzato per 2 persone

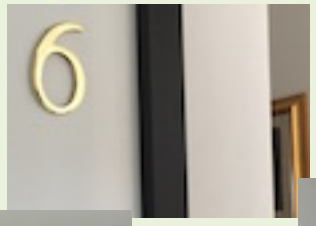

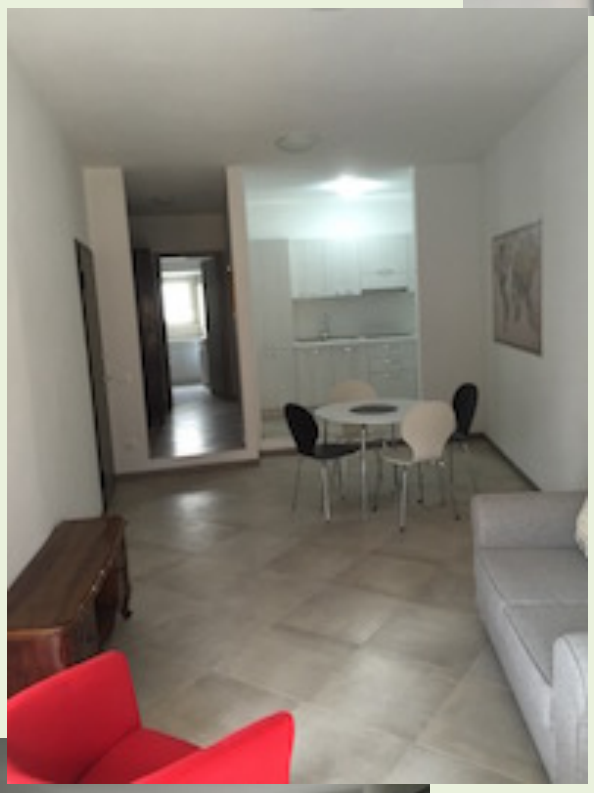

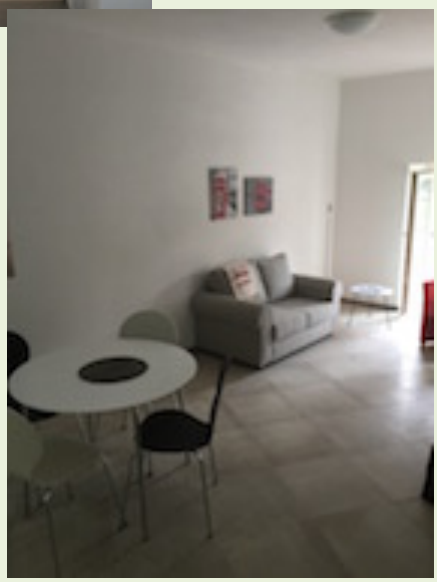

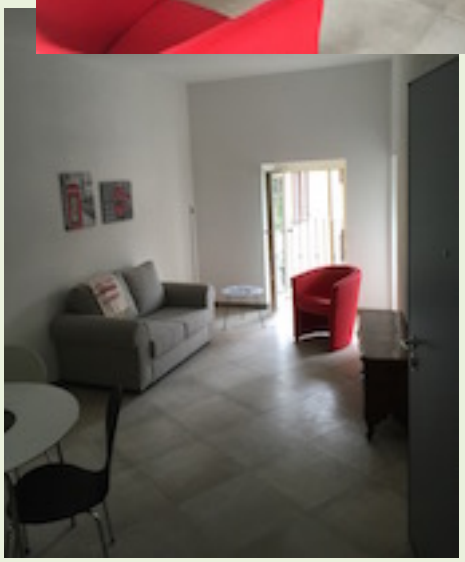

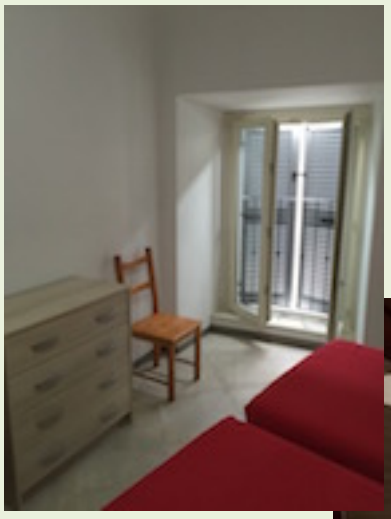

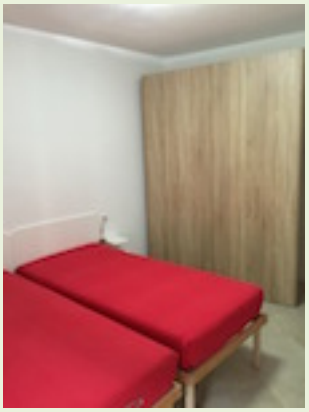

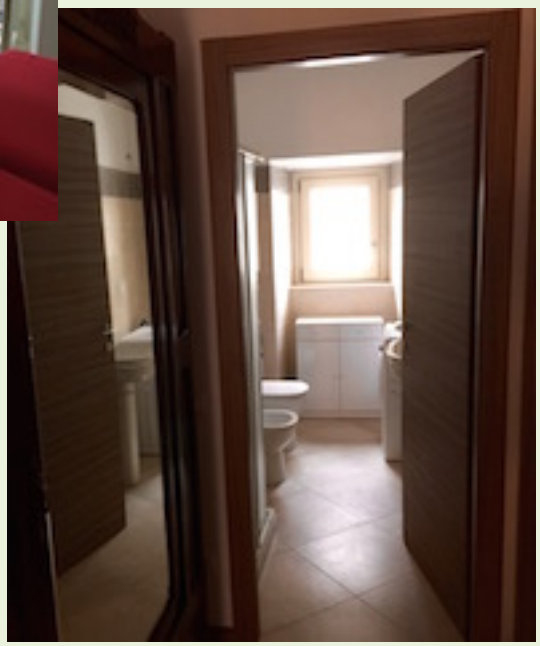

www.cooperativaprogettazione.it

Bilocale Secondo piano con 2 camere letto attrezzato per 2 persone

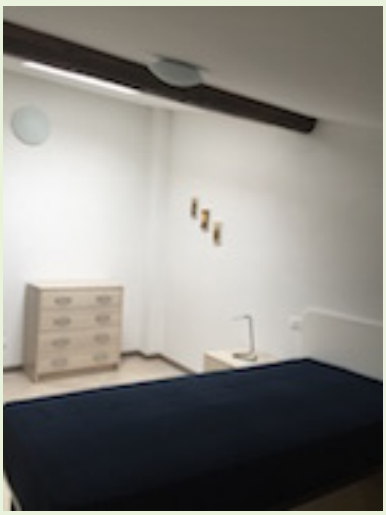

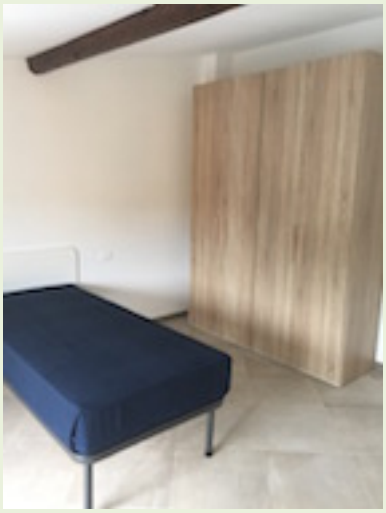

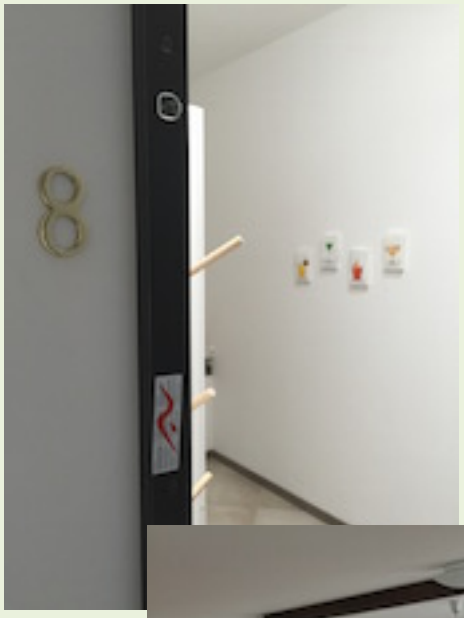

Monolocale Secondo piano attrezzato per 1 persona

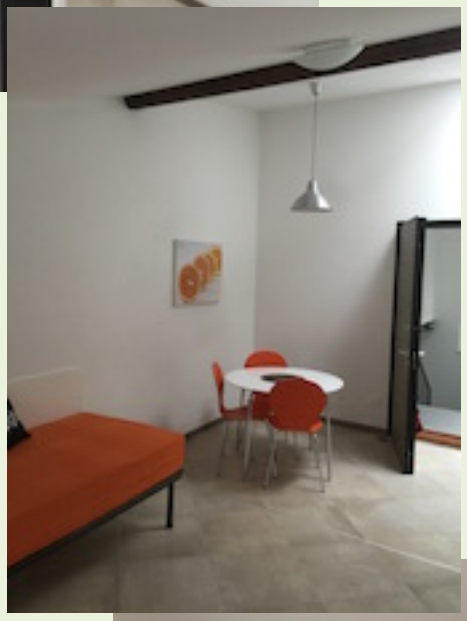

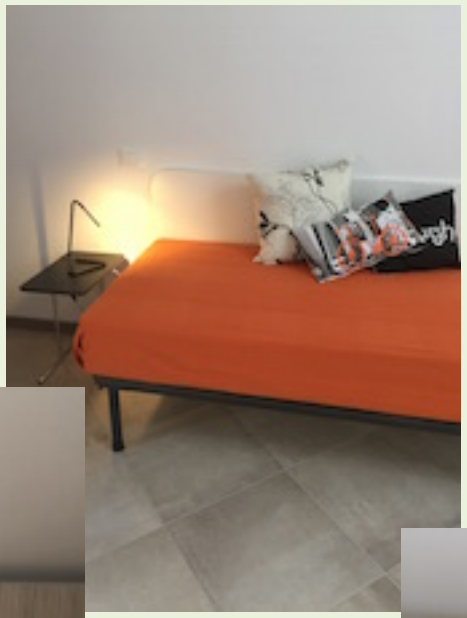

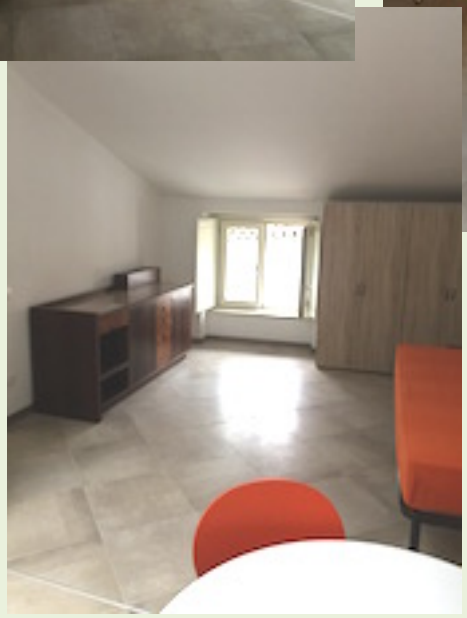

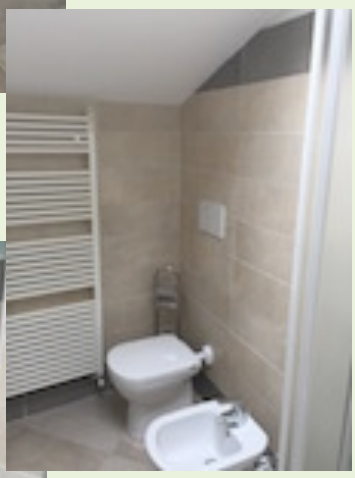

Bilocale Secondo piano attrezzato per 1 persona

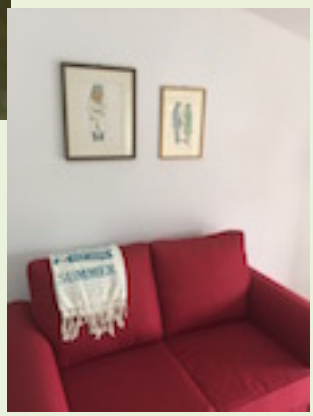

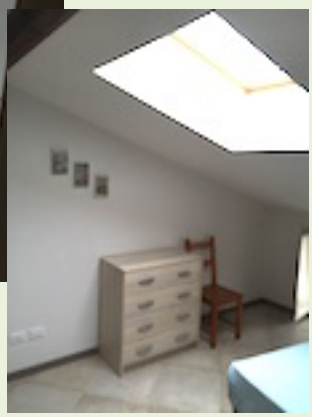

www.cooperativaprogettazione.it

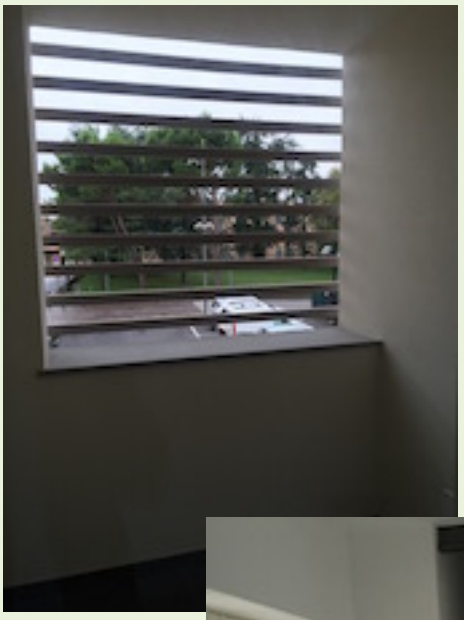
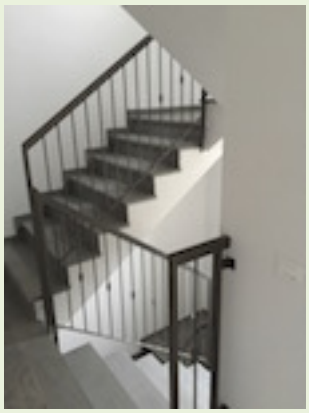
Stenditoi e spazi comuni